

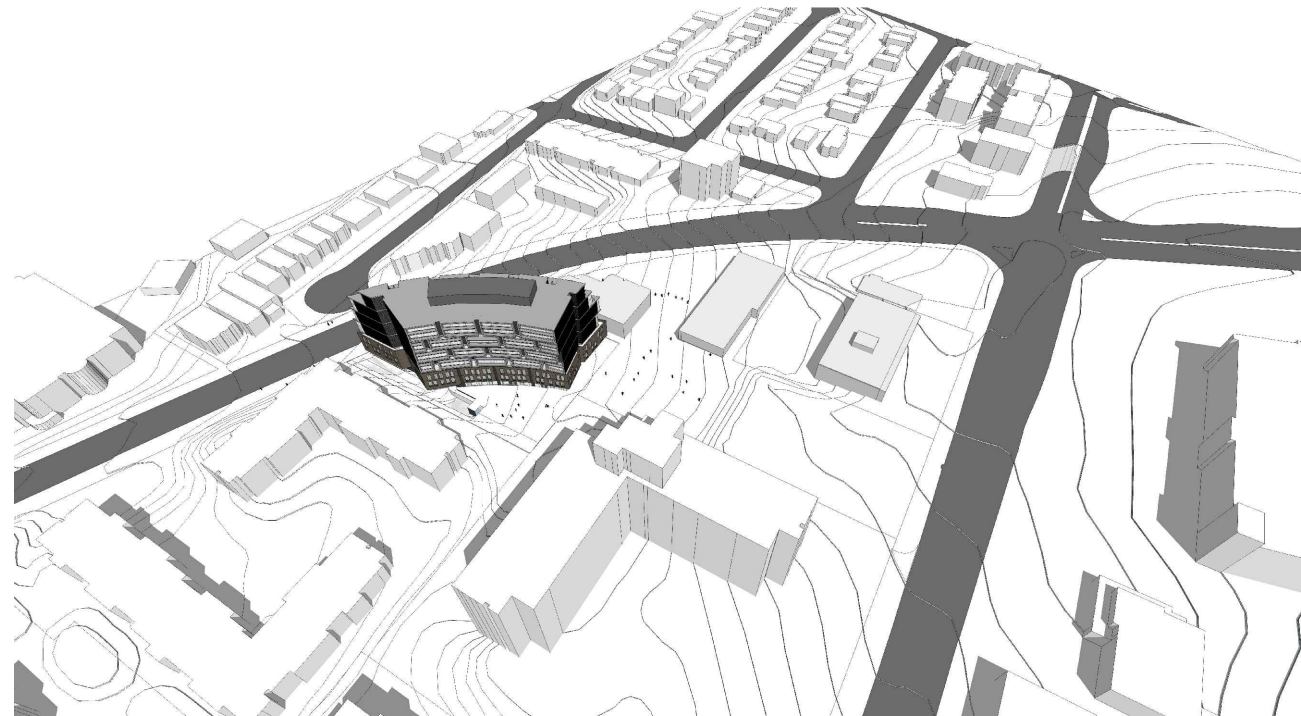

AERIAL VIEW FROM WEST



AERIAL VIEW FROM SOUTH EAST



VIEW EAST ACROSS O'CONNOR DRIVE



VIEW SOUTH WEST FROM SITE OF FUTURE PARK

Issued:

Description: _____ Date: _____

General Notes:

1. These Contract Documents are the property of the Architect. The Architect bears no responsibility for the interpretations of these documents by the Contractor. Upon written application the Architect will provide written/graphic clarification or supplementary information regarding the intent of the Contract Documents. The Architect will review Shop Drawings submitted by the Contractor for design conformance only.

2. Drawings are not to be scaled for construction. Contractor to verify all existing conditions and dimensions required to perform the Work and report any discrepancies with the Contract Documents to the Architect before commencing work.

3. Positions of exposed or finished mechanical or electrical devices, fittings, and fixtures are indicated on the Architectural drawings. The locations shown on the Architectural drawings govern over the Mechanical and Electrical drawings. Those items not clearly located will be located as directed by the Architect.

STUDIO
JCI

55 Eglinton Ave. E. suite 606
Toronto, ON M4P 1G8
t. 416.901.6528 f. 416.901.8962
www.studiojci.com

**O'CONNOR
MIXED USE**

1861 O'CONNOR DR, NORTH YORK,
ON M4A 1X1

**RENDERED VIEWS
EXISTING SITE CONDITION**

Project No.: 1805
Scale: NA
Date: SEPT 26, 2018
Drawn by: RM

Drawing No.:

A1.03A



AERIAL VIEW FROM WEST



AERIAL VIEW FROM SOUTH EAST



VIEW EAST ACROSS O'CONNOR DRIVE

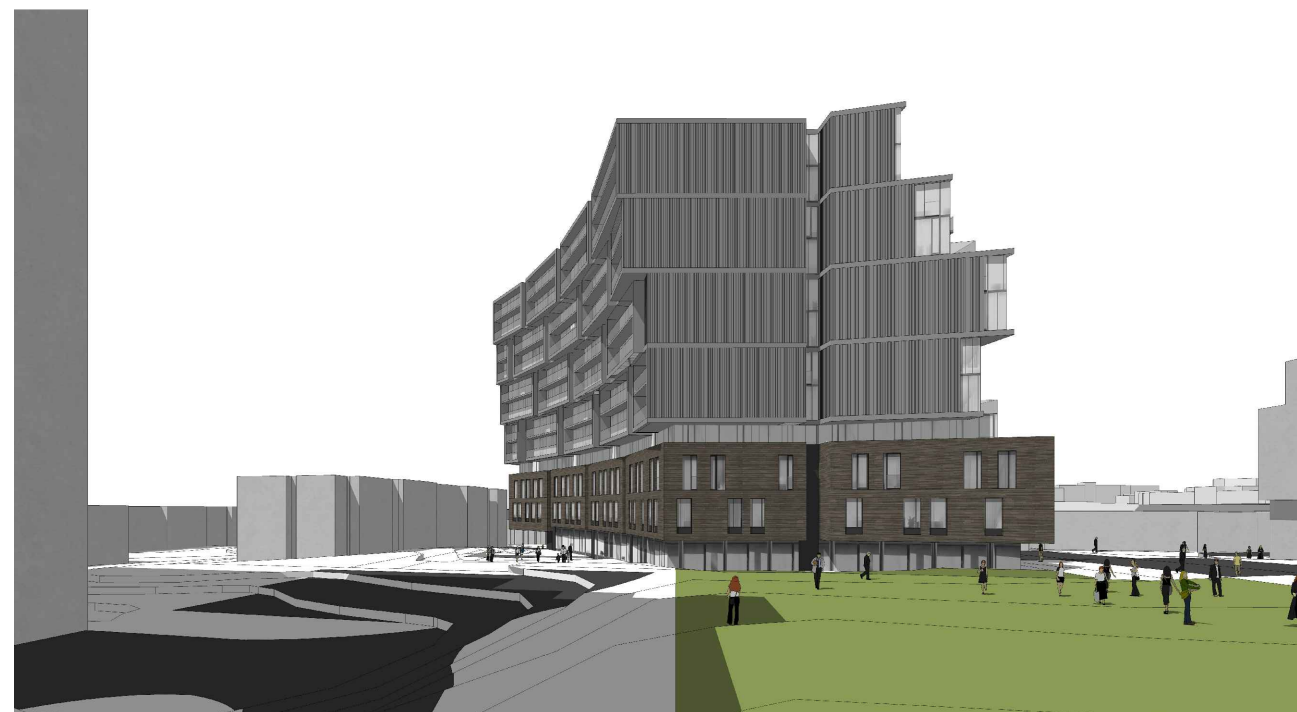

VIEW SOUTH WEST FROM SITE OF FUTURE PARK

Issued:

Description: _____ Date: _____

General Notes:

1. These Contract Documents are the property of the Architect. The Architect bears no responsibility for the interpretations of these documents by the Contractor. Upon written application the Architect will provide written/graphic clarification or supplementary information regarding the intent of the Contract Documents. The Architect will review Shop Drawings submitted by the Contractor for design conformance only.

2. Drawings are not to be scaled for construction. Contractor to verify all existing conditions and dimensions required to perform the Work and report any discrepancies with the Contract Documents to the Architect before commencing work.

3. Positions of exposed or finished mechanical or electrical devices, fittings, and fixtures are indicated on the Architectural drawings. The locations shown on the Architectural drawings govern over the Mechanical and Electrical drawings. Those items not clearly located will be located as directed by the Architect.

**STUDIO
JCI**

55 Eglinton Ave. E. suite 606
Toronto, ON M4P 1G8
t. 416.901.6528 f. 416.901.8962
www.studiojci.com

**O'CONNOR
MIXED USE**

1861 O'CONNOR DR, NORTH YORK,
ON M4A 1X1

**RENDERED VIEWS
FUTURE SITE CONDITION**

Project No.: 1805
Scale: NA
Date: SEPT 26, 2018
Drawn by: RM

Drawing No.:

A1.03B



Issued:

Description: _____ Date: _____

General Notes:

1. These Contract Documents are the property of the Architect. The Architect bears no responsibility for the interpretations of these documents by the Contractor. Upon written application the Architect will provide written/graphic clarification or supplementary information regarding the intent of the Contract Documents. The Architect will review Shop Drawings submitted by the Contractor for design conformance only.

2. Drawings are not to be scaled for construction. Contractor to verify all existing conditions and dimensions required to perform the Work and report any discrepancies with the Contract Documents to the Architect before commencing work.

3. Positions of exposed or finished mechanical or electrical devices, fittings, and fixtures are indicated on the Architectural drawings. The locations shown on the Architectural drawings govern over the Mechanical and Electrical drawings. Those items not clearly located will be located as directed by the Architect.

**STUDIO
JCI**

55 Eglinton Ave. E. suite 606
Toronto, ON M4P 1G8
t. 416.901.6528 f. 416.901.8962
www.studiojci.com

**O'CONNOR
MIXED USE**

1861 O'CONNOR DR, NORTH YORK,
ON M4A 1X1

FRONT ELEVATION

Project No.: 1805
Scale: 1 : 300
Date: SEPT 26, 2018
Drawn by: HI

Drawing No.:

A5.00

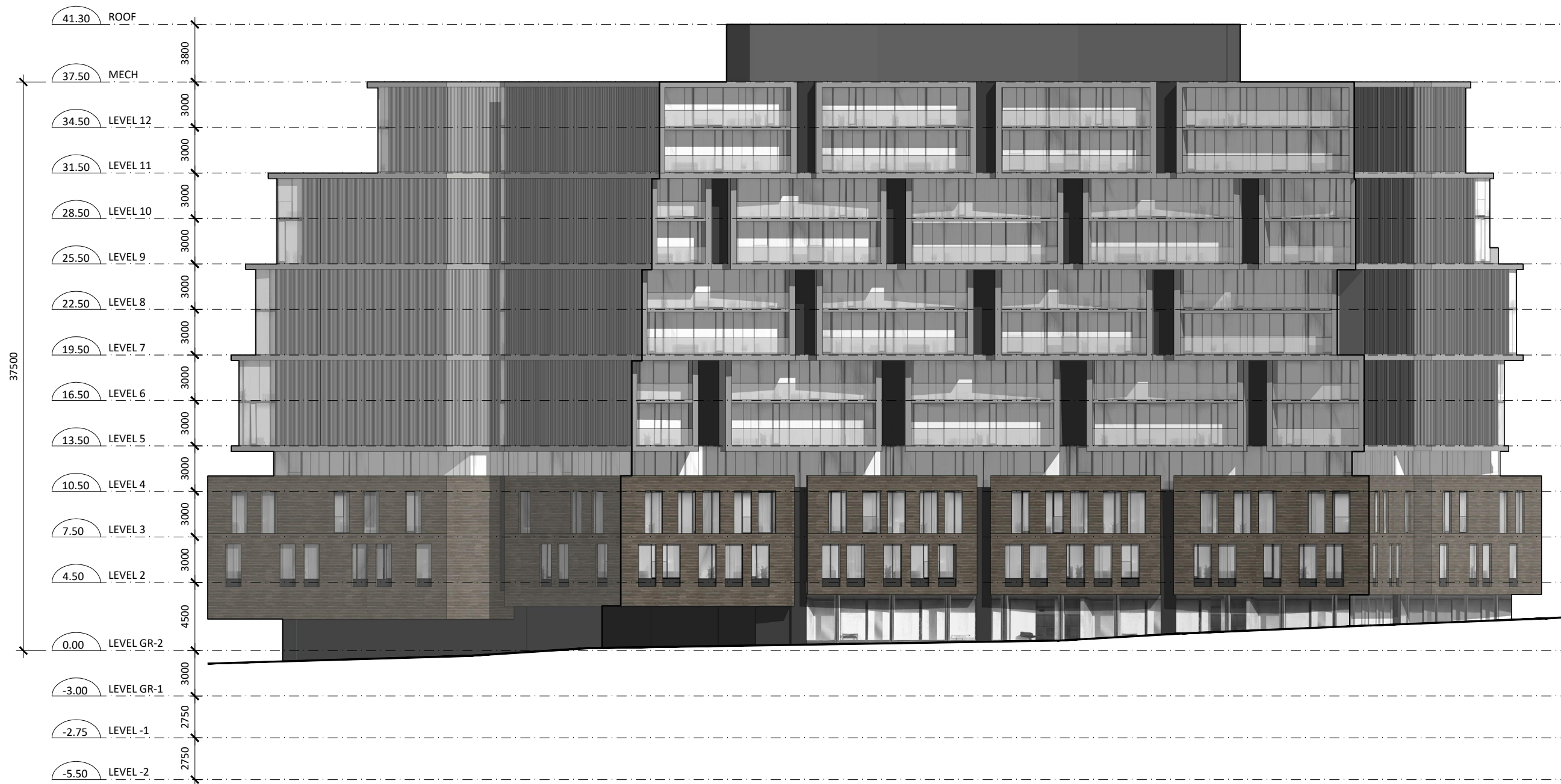

Issued:

Description: _____ Date: _____

- General Notes:
1. These Contract Documents are the property of the Architect. The Architect bears no responsibility for the interpretations of these documents by the Contractor. Upon written application the Architect will provide written/graphic clarification or supplementary information regarding the intent of the Contract Documents. The Architect will review Shop Drawings submitted by the Contractor for design conformance only.
 2. Drawings are not to be scaled for construction. Contractor to verify all existing conditions and dimensions required to perform the Work and report any discrepancies with the Contract Documents to the Architect before commencing work.
 3. Positions of exposed or finished mechanical or electrical devices, fittings, and fixtures are indicated on the Architectural drawings. The locations shown on the Architectural drawings govern over the Mechanical and Electrical drawings. Those items not clearly located will be located as directed by the Architect.

**STUDIO
JCI**

55 Eglinton Ave. E. suite 606
Toronto, ON M4P 1G8
t. 416.901.6528 f. 416.901.8962
www.studiojci.com

**O'CONNOR
MIXED USE**

1861 O'CONNOR DR, NORTH YORK,
ON M4A 1X1

REAR ELEVATION

Project No.: 1805
Scale: 1 : 300
Date: SEPT 26, 2018
Drawn by: HI

Drawing No.:

A5.01

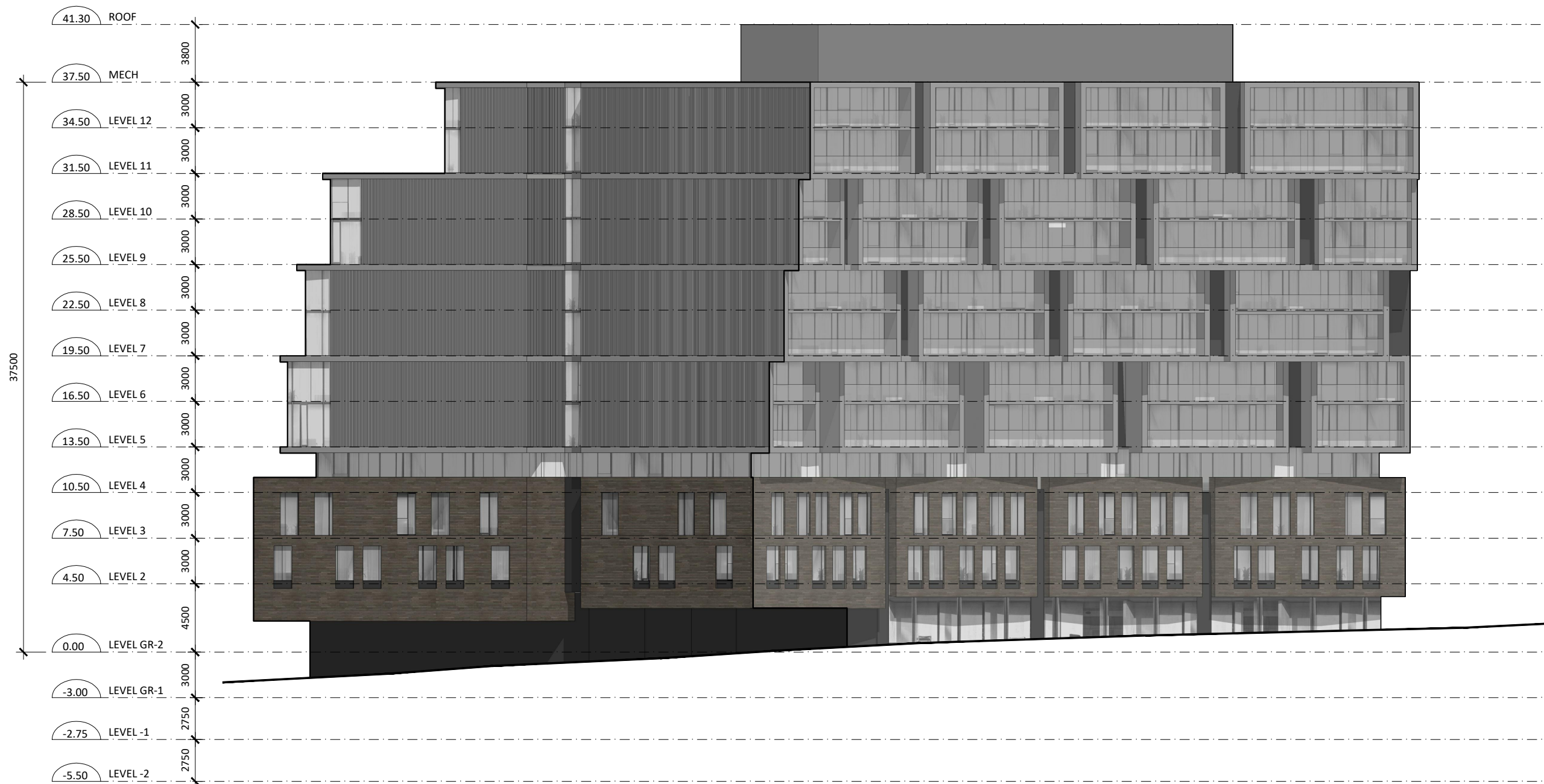

Issued:

Description: _____ Date: _____

General Notes:

1. These Contract Documents are the property of the Architect. The Architect bears no responsibility for the interpretations of these documents by the Contractor. Upon written application the Architect will provide written/graphic clarification or supplementary information regarding the intent of the Contract Documents. The Architect will review Shop Drawings submitted by the Contractor for design conformance only.

2. Drawings are not to be scaled for construction. Contractor to verify all existing conditions and dimensions required to perform the Work and report any discrepancies with the Contract Documents to the Architect before commencing work.

3. Positions of exposed or finished mechanical or electrical devices, fittings, and fixtures are indicated on the Architectural drawings. The locations shown on the Architectural drawings govern over the Mechanical and Electrical drawings. Those items not clearly located will be located as directed by the Architect.

**STUDIO
JCI**

55 Eglinton Ave. E. suite 606
Toronto, ON M4P 1G8
t. 416.901.6528 f. 416.901.8962
www.studiojci.com

**O'CONNOR
MIXED USE**

1861 O'CONNOR DR, NORTH YORK,
ON M4A 1X1

SOUTH ELEVATION

Project No.: 1805
Scale: 1 : 300
Date: SEPT 26, 2018
Drawn by: HI

Drawing No.:

A5.02



Issued:

Description: _____ Date: _____

- General Notes:
1. These Contract Documents are the property of the Architect. The Architect bears no responsibility for the interpretations of these documents by the Contractor. Upon written application the Architect will provide written/graphic clarification or supplementary information regarding the intent of the Contract Documents. The Architect will review Shop Drawings submitted by the Contractor for design conformance only.
 2. Drawings are not to be scaled for construction. Contractor to verify all existing conditions and dimensions required to perform the Work and report any discrepancies with the Contract Documents to the Architect before commencing work.
 3. Positions of exposed or finished mechanical or electrical devices, fittings, and fixtures are indicated on the Architectural drawings. The locations shown on the Architectural drawings govern over the Mechanical and Electrical drawings. Those items not clearly located will be located as directed by the Architect.

**STUDIO
JCI**

55 Eglinton Ave. E. suite 606
Toronto, ON M4P 1G8
t. 416.901.6528 f. 416.901.8962
www.studiojci.com

**O'CONNOR
MIXED USE**

1861 O'CONNOR DR, NORTH YORK,
ON M4A 1X1

EAST ELEVATION

Project No.: 1805
Scale: 1 : 300
Date: SEPT 26, 2018
Drawn by: HI

Drawing No.:

A5.03